

Hampshire Water Transfer and Water Recycling Project

Access and Public Rights of Way Plans – 1 of 2 documents

VOLUME NUMBER: 2

PLANNING INSPECTORATE SCHEME NUMBER: WA010002

APPLICATION DOCUMENT REFERENCE: 2.4

APFP REGULATION: 5(2)(k)

May 2026

Version 0



from
**Southern
Water** 

The Southern Water logo consists of the words 'Southern' and 'Water' stacked vertically in a blue, sans-serif font. To the right of the word 'Water' is a graphic element consisting of three stylized, wavy blue lines that represent water. The logo is located in the bottom right corner of the page.

Hampshire Water Transfer and Water Recycling Project
Access and Public Rights of Way Plans – 1 of 2 documents

Drawing Number	Revision	Drawing Title	Scale	Sheet Size
Access and Public Right of Way Plans – 1 of 2 documents				
710166-SWS-XX-XX-DR-Z-08200	P01	ACCESS & PUBLIC RIGHTS OF WAY PLANS KEY PLAN	1:60000	A1
710166-SWS-XX-XX-DR-Z-08203	P01	ACCESS & PUBLIC RIGHTS OF WAY PLAN SHEET 3	1:2500	A1
710166-SWS-XX-XX-DR-Z-08204	P01	ACCESS & PUBLIC RIGHTS OF WAY PLAN SHEET 4	1:2500	A1
710166-SWS-XX-XX-DR-Z-08231	P01	ACCESS & PUBLIC RIGHTS OF WAY PLAN SHEET 31	1:1000	A1
710166-SWS-XX-XX-DR-Z-08205	P01	ACCESS & PUBLIC RIGHTS OF WAY PLAN SHEET 5	1:2500	A1
710166-SWS-XX-XX-DR-Z-08206	P01	ACCESS & PUBLIC RIGHTS OF WAY PLAN SHEET 6	1:2500	A1
710166-SWS-XX-XX-DR-Z-08207	P01	ACCESS & PUBLIC RIGHTS OF WAY PLAN SHEET 7	1:2500	A1
710166-SWS-XX-XX-DR-Z-08208	P01	ACCESS & PUBLIC RIGHTS OF WAY PLAN SHEET 8	1:2500	A1
710166-SWS-XX-XX-DR-Z-08209	P01	ACCESS & PUBLIC RIGHTS OF WAY PLAN SHEET 9	1:2500	A1
710166-SWS-XX-XX-DR-Z-08210	P01	ACCESS & PUBLIC RIGHTS OF WAY PLAN SHEET 10	1:2500	A1
710166-SWS-XX-XX-DR-Z-08211	P01	ACCESS & PUBLIC RIGHTS OF WAY PLAN SHEET 11	1:2500	A1
Access and Public Right of Way Plans – 2 of 2 documents				
710166-SWS-XX-XX-DR-Z-08212	P01	ACCESS & PUBLIC RIGHTS OF WAY PLAN SHEET 12	1:2500	A1
710166-SWS-XX-XX-DR-Z-08232	P01	ACCESS & PUBLIC RIGHTS OF WAY PLAN SHEET 32	1:1000	A1
710166-SWS-XX-XX-DR-Z-08213	P01	ACCESS & PUBLIC RIGHTS OF WAY PLAN SHEET 13	1:2500	A1
710166-SWS-XX-XX-DR-Z-08214	P01	ACCESS & PUBLIC RIGHTS OF WAY PLAN	1:2500	A1

Hampshire Water Transfer and Water Recycling Project
Access and Public Rights of Way plan – 1 of 2 documents

Drawing Number	Revision	Drawing Title	Scale	Sheet Size
		SHEET 14		
710166-SWS-XX-XX-DR-Z-08215	P01	ACCESS & PUBLIC RIGHTS OF WAY PLAN SHEET 15	1:2500	A1
710166-SWS-XX-XX-DR-Z-08216	P01	ACCESS & PUBLIC RIGHTS OF WAY PLAN SHEET 16	1:2500	A1
710166-SWS-XX-XX-DR-Z-08217	P01	ACCESS & PUBLIC RIGHTS OF WAY PLAN SHEET 17	1:2500	A1
710166-SWS-XX-XX-DR-Z-08218	P01	ACCESS & PUBLIC RIGHTS OF WAY PLAN SHEET 18	1:2500	A1
710166-SWS-XX-XX-DR-Z-08219	P01	ACCESS & PUBLIC RIGHTS OF WAY PLAN SHEET 19	1:2500	A1
710166-SWS-XX-XX-DR-Z-08220	P01	ACCESS & PUBLIC RIGHTS OF WAY PLAN SHEET 20	1:2500	A1
710166-SWS-XX-XX-DR-Z-08221	P01	ACCESS & PUBLIC RIGHTS OF WAY PLAN SHEET 21	1:2500	A1
710166-SWS-XX-XX-DR-Z-08222	P01	ACCESS & PUBLIC RIGHTS OF WAY PLAN SHEET 22	1:2500	A1
710166-SWS-XX-XX-DR-Z-08223	P01	ACCESS & PUBLIC RIGHTS OF WAY PLAN SHEET 23	1:2500	A1
710166-SWS-XX-XX-DR-Z-08224	P01	ACCESS & PUBLIC RIGHTS OF WAY PLAN SHEET 24	1:2500	A1
710166-SWS-XX-XX-DR-Z-08225	P01	ACCESS & PUBLIC RIGHTS OF WAY PLAN SHEET 25	1:2500	A1
710166-SWS-XX-XX-DR-Z-08226	P01	ACCESS & PUBLIC RIGHTS OF WAY PLAN SHEET 26	1:2500	A1
710166-SWS-XX-XX-DR-Z-08227	P01	ACCESS & PUBLIC RIGHTS OF WAY PLAN SHEET 27	1:2500	A1

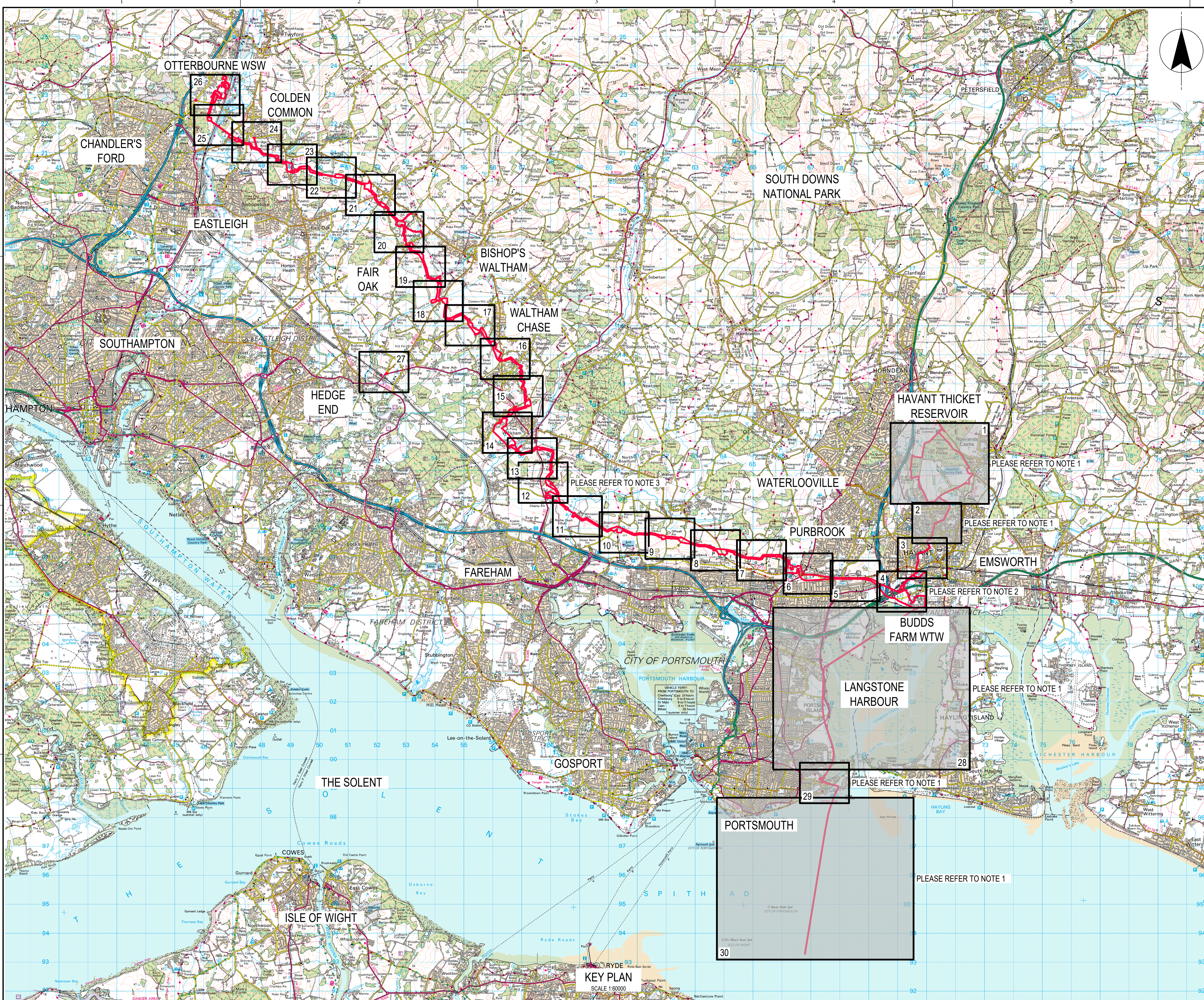

- NOTES**
1. SHEETS 1, 2 AND 28 TO 30 DO NOT SHOW ANY INFORMATION RELEVANT TO THE ACCESS AND PUBLIC RIGHTS OF WAY PLANS AND SO ARE OMITTED. FOR CONSISTENCY WITH OTHER RELEVANT PLANS ACCOMPANYING THE APPLICATION FOR DEVELOPMENT CONSENT THE SUBSTANTIVE SEQUENCE OF SHEETS BEGIN WITH SHEET 3 AND END WITH SHEET 27 (ALTHOUGH SEE NOTES 2 AND 3 WHICH RELATE TO SHEETS 31 AND 32)
 2. SHEET 31 CONTAINS THE INSET REFERRED TO ON SHEET 4. SHEET 31 SHOWS THE ADDITIONAL PROVISION MADE FOR THE TEMPORARY CLOSURE AND DIVERSION OF FOOTPATH HAVANT 34 IN THE EVENT THAT IT IS DIVERTED AS A CONSEQUENCE OF DEVELOPMENT PROPOSALS PROMOTED BY THIRD PARTIES.
 3. SHEET 32 CONTAINS THE INSET REFERRED TO ON SHEET 12. SHEET 32 SHOWS THE ADDITIONAL PROVISIONS MADE FOR THE EXTENSION OF THE AUTHORISATION OF THE USE OF MOTOR VEHICLES ON, AND FOR THE TEMPORARY CLOSURE AND DIVERSION OF, FOOTPATH FAREHAM 103 IN THE EVENT THAT IT IS DIVERTED AS A CONSEQUENCE OF DEVELOPMENT PROPOSALS PROMOTED BY THIRD PARTIES.

- REFERENCES**
- 710166-SWS-XX-XX-DR-Z-08203 ACCESS & PUBLIC RIGHTS OF WAY PLAN SHEET 3 APFP REGULATION 5(2)(K) TO
 - 710166-SWS-XX-XX-DR-Z-08227 ACCESS & PUBLIC RIGHTS OF WAY PLAN SHEET 27 APFP REGULATION 5(2)(K) ACCESS & PUBLIC RIGHTS OF WAY PLAN SHEET 31 APFP REGULATION 5(2)(K)
 - 710166-SWS-XX-XX-DR-Z-08231 ACCESS & PUBLIC RIGHTS OF WAY PLAN SHEET 31 APFP REGULATION 5(2)(K)
 - 710166-SWS-XX-XX-DR-Z-08232 ACCESS & PUBLIC RIGHTS OF WAY PLAN SHEET 32 APFP REGULATION 5(2)(K)

LEGEND

- ORDER LIMITS
- SHEETS OMITTED (SEE NOTE 1)

- ABBREVIATIONS**
- WRP WATER RECYCLING PLANT
 - WSW WATER SUPPLY WORKS
 - WTW WASTEWATER TREATMENT WORKS

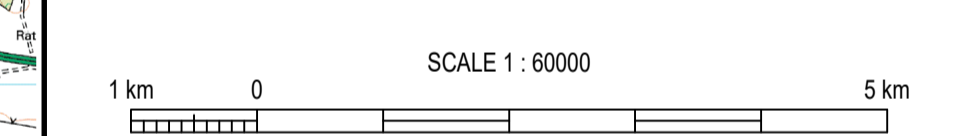

CURRENT VERSION INFORMATION

DATE	ORIG	CHKD	REVD	APPR	REV	STS	REASON FOR ISSUE
19/05/26	NS	AC	AC	KW	P01	A3	Authorised & Accepted - Definition

THIS DRAWING IS ISSUED BY SOUTHERN WATER SUBJECT TO THE CONDITIONS THAT IT IS NOT COPIED EITHER IN WHOLE OR IN PART OR DISCLOSED TO THIRD PARTIES UNLESS PRIOR WRITTEN AUTHORISATION IS GIVEN BY SOUTHERN WATER. PREVIOUS VERSIONS OF THIS DRAWING SHOULD BE STAMPED SUPERSEDED OR DESTROYED. DO NOT SCALE THIS DRAWING - IF IN DOUBT ASK

from Southern Water.

Southern House
Yeoman Road
Worthing
West Sussex
BN13 3NX
telephone (01903) 264444
fax (01903) 691435

PROJECT TITLE
HAMPSHIRE WATER TRANSFER AND WATER RECYCLING PROJECT

DRAWING TITLE
KEY PLAN
ACCESS & PUBLIC RIGHTS OF WAY PLANS
APFP REGULATION 5(2)(K)

SITE UNIT MNEMONIC	SITE UNIT NO.	MASTER SIZE
		A1
PRN	SCALE	STATUS
710166	AS SHOWN	A3
S.W. DRAWING NO.	REVISION	
710166-SWS-XX-XX-DR-Z-08200	P01	

Based upon Ordnance Survey Digital Data with the permission OF the controller OF H.M.S.O. Crown copyright Southern Water Services Limited 1000019426 (OS Data For This Set Of Drawings Extracted 2025)

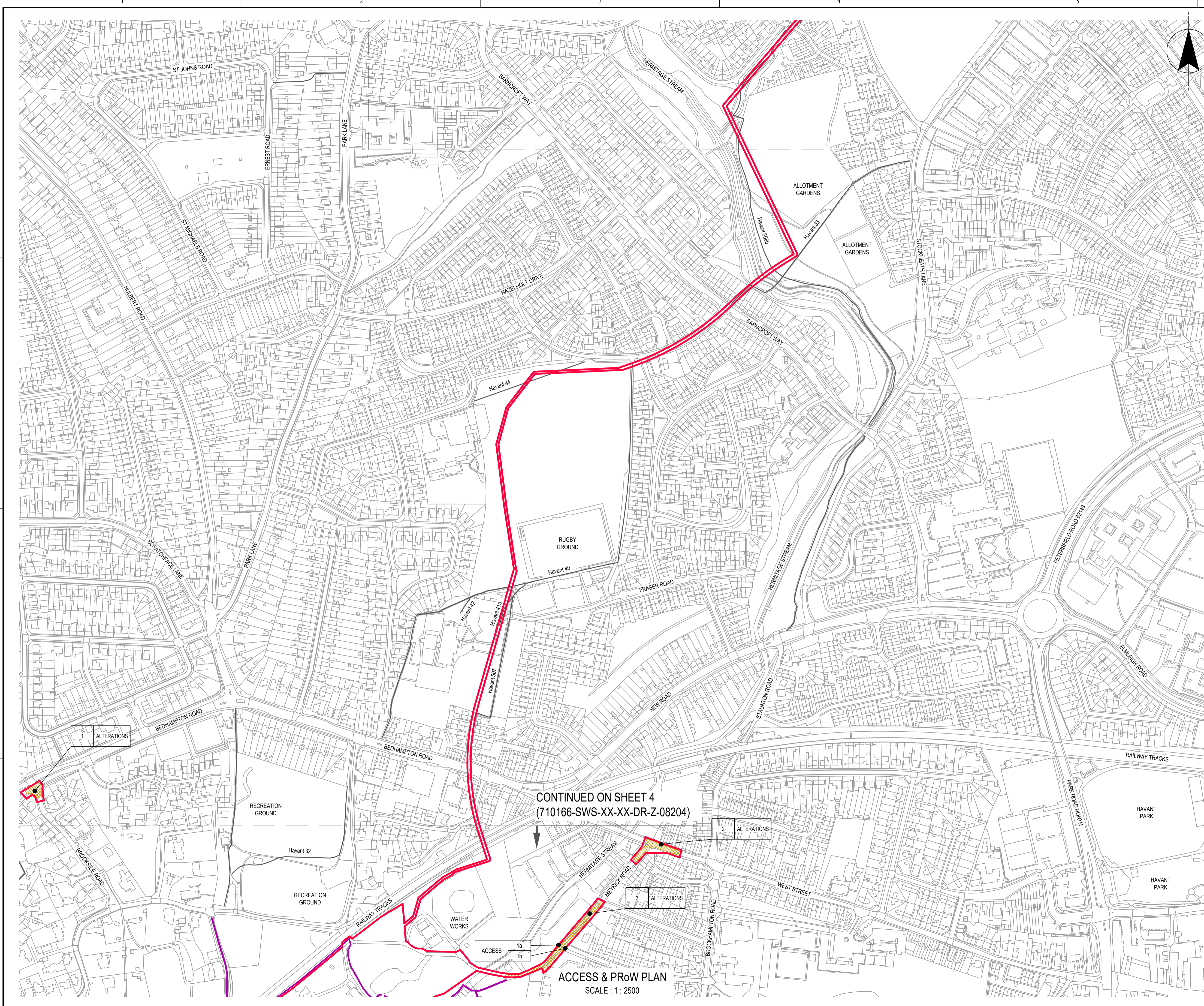

SITE LOCATION
SCALE 1 : 250,000
m 100 0 100m

NOTES
1. THE ACCESS AND PUBLIC RIGHTS OF WAY PLANS SHOULD BE READ IN CONJUNCTION WITH THE PROVISIONS OF THE DEVELOPMENT CONSENT ORDER.

REFERENCES
710166-SWS-XX-XX-DR-Z-08200 KEY PLAN - ACCESS & PUBLIC RIGHTS OF WAY APFP REGULATION 5(2)(K)

LEGEND

	ORDER LIMITS
	ALTERATIONS TO STREETS
	EXISTING PROW BRIDLEWAY
	EXISTING PROW FOOTPATH
	EXISTING PROW NOT DIRECTLY AFFECTED
	MOTOR VEHICLE USE ALONG PROW
	PROW PERMANENT CLOSURE
	PROW TEMPORARY CLOSURE
	PROW PERMANENT DIVERSION
	PROW TEMPORARY DIVERSION

ALTERATIONS (ID)	TEMPORARY ALTERATIONS TO STREETS	PALTERATIONS (ID)	PERMANENT ALTERATIONS TO STREETS
ACCESS (ID)	TEMPORARY CONSTRUCTION ACCESS	P-ACCESS (ID)	PERMANENT ACCESS
MVPROW (ID)	PUBLIC RIGHTS OF WAY USE OF MOTOR VEHICLES	PCPROW (ID)	PUBLIC RIGHTS OF WAY PERMANENT CLOSURE
TCPROW (ID)	PUBLIC RIGHTS OF WAY TEMPORARY CLOSURE	PDCPROW (ID)	PUBLIC RIGHTS OF WAY PERMANENT DIVERSION
DPROW (ID)	PUBLIC RIGHTS OF WAY TEMPORARY DIVERSION		

ABBREVIATIONS

WRP	WATER RECYCLING PLANT
WSW	WATER SUPPLY WORKS
WTW	WASTEWATER TREATMENT WORKS

SCALE 1 : 2,500
m 100 0 100m

19/05/26	NS	AC	AC	KW	P01	A3	Authorised & Accepted - Definition
DATE	ORIG	CHKD	REVD	APPR	REV	STS	REASON FOR ISSUE

THIS DRAWING IS ISSUED BY SOUTHERN WATER SUBJECT TO THE CONDITIONS THAT IT IS NOT COPIED EITHER IN WHOLE OR IN PART OR DISCLOSED TO THIRD PARTIES UNLESS PRIOR WRITTEN AUTHORISATION IS GIVEN BY SOUTHERN WATER. PREVIOUS VERSIONS OF THIS DRAWING SHOULD BE STAMPED SUPERSEDED OR DESTROYED. DO NOT SCALE THIS DRAWING - IF IN DOUBT ASK.

Southern House
Yeoman Road
Worthing
West Sussex
BN13 3NX
telephone (01903) 264444
fax (01903) 691435

PROJECT TITLE
HAMPSHIRE WATER TRANSFER AND WATER RECYCLING PROJECT

DRAWING TITLE
ACCESS & PUBLIC RIGHTS OF WAY PLAN
SHEET 3
APFP REGULATION 5(2)(K)

SITE UNIT MNEMONIC	SITE UNIT NO.	MASTER SIZE
PRN	SCALE	STATUS
S.W. DRAWING NO.		REVISION

710166 1:2500 A3
710166-SWS-XX-XX-DR-Z-08203 P01

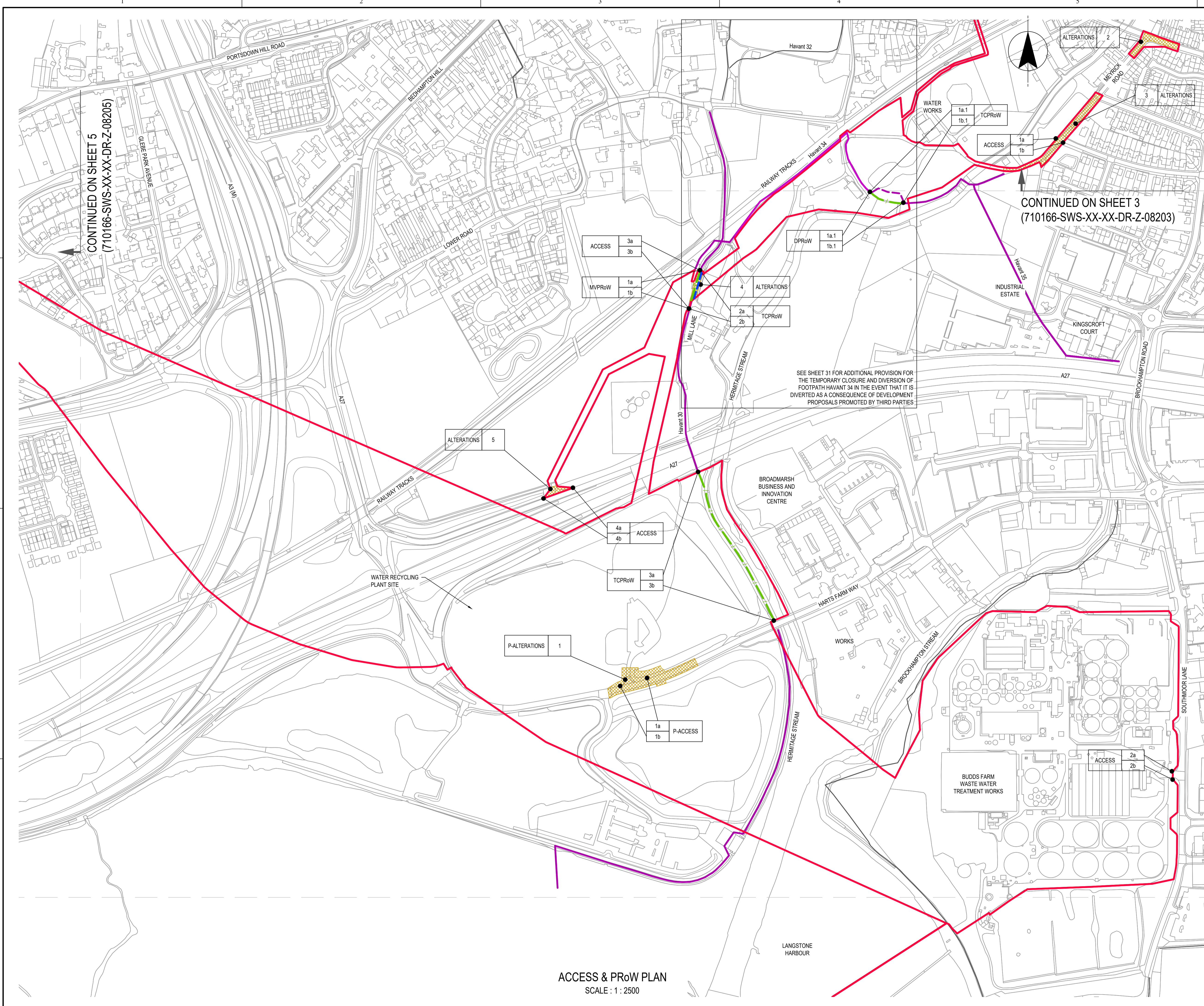

CONTINUED ON SHEET 5
(710166-SWS-XX-XX-DR-Z-08205)

CONTINUED ON SHEET 3
(710166-SWS-XX-XX-DR-Z-08203)

SEE SHEET 31 FOR ADDITIONAL PROVISION FOR THE TEMPORARY CLOSURE AND DIVERSION OF FOOTPATH HAVANT 34 IN THE EVENT THAT IT IS DIVERTED AS A CONSEQUENCE OF DEVELOPMENT PROPOSALS PROMOTED BY THIRD PARTIES

ACCESS & PrOw PLAN
SCALE : 1 : 2500

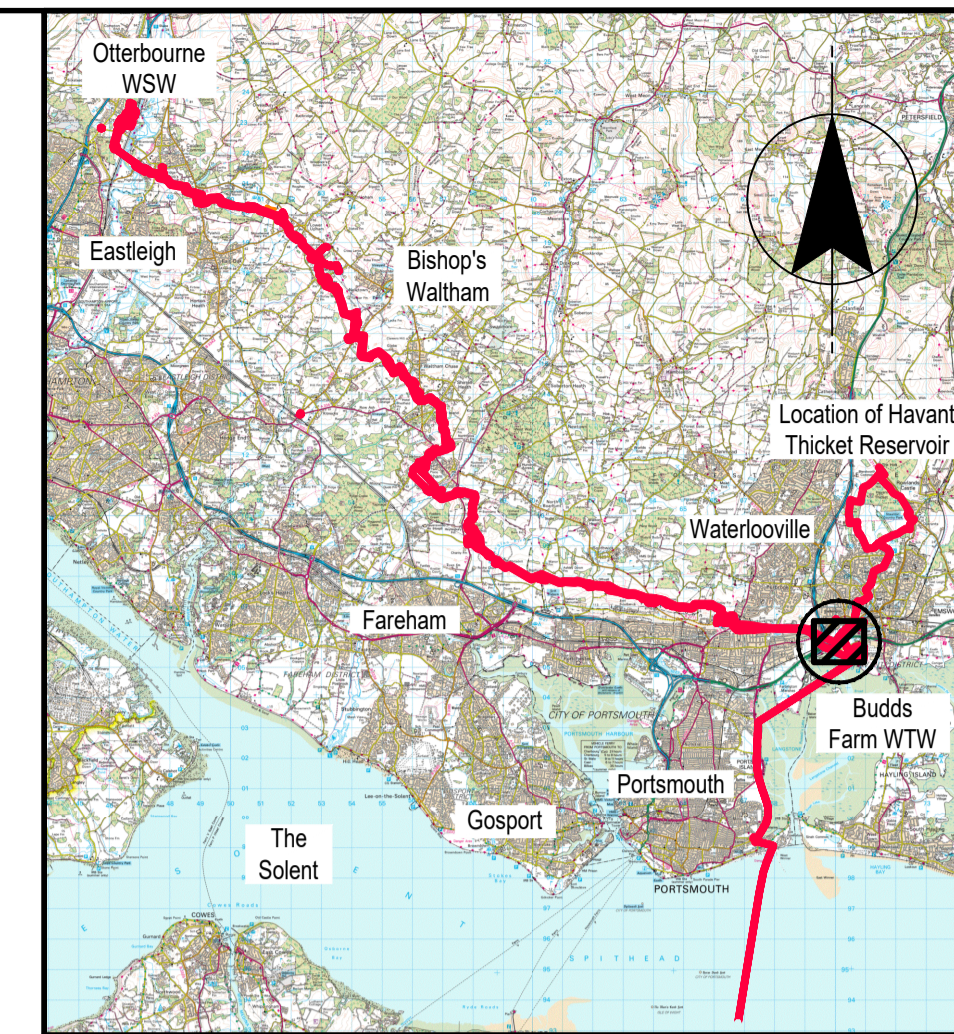

SITE LOCATION

SCALE 1 : 250,000

NOTES

1. THE ACCESS AND PUBLIC RIGHTS OF WAY PLANS SHOULD BE READ IN CONJUNCTION WITH THE PROVISIONS OF THE DEVELOPMENT CONSENT ORDER.

REFERENCES

710166-SWS-XX-XX-DR-Z-08200 KEY PLAN - ACCESS & PUBLIC RIGHTS OF WAY APFP REGULATION 5(2)(K)
710166-SWS-XX-XX-DR-Z-08231 ACCESS & PUBLIC RIGHTS OF WAY PLAN SHEET 31 APFP REGULATION 5(2)(K)

LEGEND

- ORDER LIMITS
 - ALTERATIONS TO STREETS
 - EXISTING PROW BRIDLEWAY
 - EXISTING PROW FOOTPATH
 - EXISTING PROW NOT DIRECTLY AFFECTED
 - MOTOR VEHICLE USE ALONG PROW
 - PROW PERMANENT CLOSURE
 - PROW TEMPORARY CLOSURE
 - PROW PERMANENT DIVERSION
 - PROW TEMPORARY DIVERSION
- | | | | |
|------------------|--|--------------------|--|
| ALTERATIONS (ID) | TEMPORARY ALTERATIONS TO STREETS | P-ALTERATIONS (ID) | PERMANENT ALTERATIONS TO STREETS |
| ACCESS (ID) | TEMPORARY CONSTRUCTION ACCESS | P-ACCESS (ID) | PERMANENT ACCESS |
| MVPROw (ID) | PUBLIC RIGHTS OF WAY USE OF MOTOR VEHICLES | PCPROw (ID) | PUBLIC RIGHTS OF WAY PERMANENT CLOSURE |
| TCPROw (ID) | PUBLIC RIGHTS OF WAY TEMPORARY CLOSURE | PDPROw (ID) | PUBLIC RIGHTS OF WAY PERMANENT DIVERSION |
| DPROw (ID) | PUBLIC RIGHTS OF WAY TEMPORARY DIVERSION | | |

ABBREVIATIONS

WRP WATER RECYCLING PLANT
WSW WATER SUPPLY WORKS
WTW WASTEWATER TREATMENT WORKS
SCALE 1 : 2,500

19/05/26	NS	AC	AC	KW	P01	A3	Authorised & Accepted - Definition
DATE	ORIG	CHKD	REVD	APPR	REV	STS	REASON FOR ISSUE

THIS DRAWING IS ISSUED BY SOUTHERN WATER SUBJECT TO THE CONDITIONS THAT IT IS NOT COPIED EITHER IN WHOLE OR IN PART OR DISCLOSED TO THIRD PARTIES UNLESS PRIOR WRITTEN AUTHORISATION IS GIVEN BY SOUTHERN WATER. PREVIOUS VERSIONS OF THIS DRAWING SHOULD BE STAMPED SUPERSEDED OR DESTROYED. DO NOT SCALE THIS DRAWING - IF IN DOUBT ASK

Southern House
Yeoman Road
Worthing
West Sussex
BN13 3NX
telephone (01903) 264444
fax (01903) 691435

PROJECT TITLE
HAMPSHIRE WATER TRANSFER AND WATER RECYCLING PROJECT

DRAWING TITLE
ACCESS & PUBLIC RIGHTS OF WAY PLAN
SHEET 4
APFP REGULATION 5(2)(K)

SITE UNIT MNEMONIC	SITE UNIT NO.	MASTER SIZE	A1
PRN	SCALE	STATUS	A3
S.W. DRAWING NO.	710166	1:2500	
			REVISION
			710166-SWS-XX-XX-DR-Z-08204
			P01

Based upon Ordnance Survey Digital Data with the permission OF the controller OF H.M.S.O. Crown copyright Southern Water Services Limited 1000019426 (OS Data For This Set Of Drawings Extracted 2025)

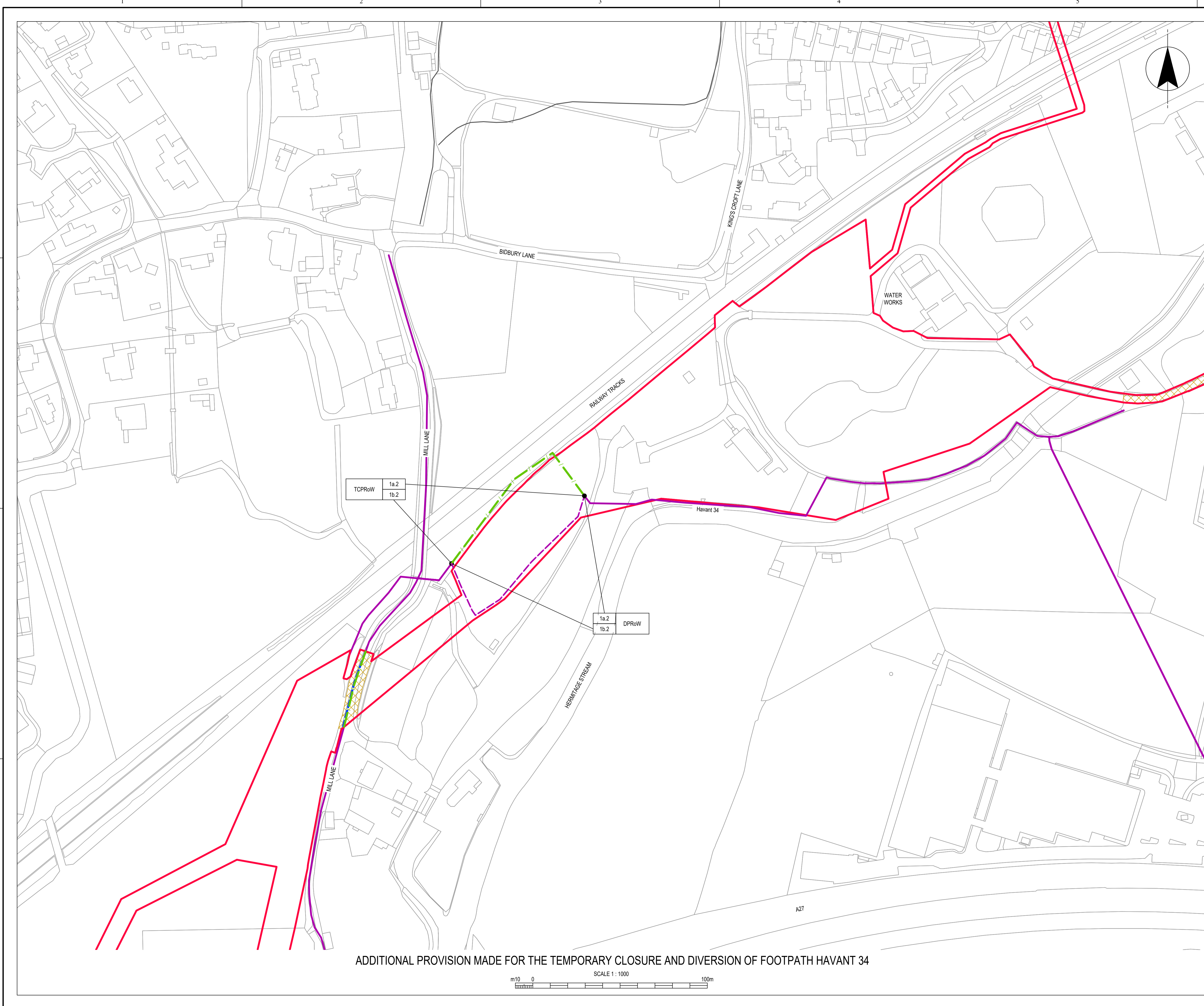

TCPRoW 1a.2
1b.2

1a.2
1b.2 DPRoW

ADDITIONAL PROVISION MADE FOR THE TEMPORARY CLOSURE AND DIVERSION OF FOOTPATH HAVANT 34

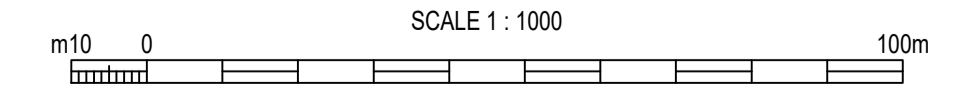

SITE LOCATION

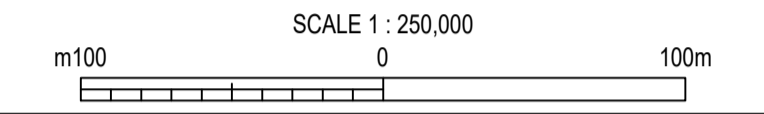

- NOTES**
1. THE ACCESS AND PUBLIC RIGHTS OF WAY PLANS SHOULD BE READ IN CONJUNCTION WITH THE PROVISIONS OF THE DEVELOPMENT CONSENT ORDER.
 2. THIS SHEET IS THE INSET REFERRED TO ON SHEET 4. IT SHOWS FOOTPATH HAVANT 34 AS IT IS PROPOSED TO BE DIVERTED AS A CONSEQUENCE OF DEVELOPMENT PROPOSALS PROMOTED BY THIRD PARTIES AND THE ADDITIONAL PROVISION FOR THE TEMPORARY CLOSURE AND DIVERSION OF FOOTPATH HAVANT 34 PROPOSED AS A CONSEQUENCE.

- REFERENCES**
- 710166-SWS-XX-XX-DR-Z-08200 KEY PLAN - ACCESS & PUBLIC RIGHTS OF WAY APFP REGULATION 5(2)(K)
 - 710166-SWS-XX-XX-DR-Z-08204 ACCESS & PUBLIC RIGHTS OF WAY SHEET 4 APFP REGULATION 5(2)(K)

- LEGEND**
- ORDER LIMITS
 - ALTERATIONS TO STREETS
 - EXISTING PROW FOOTPATH
 - EXISTING PROW NOT DIRECTLY AFFECTED
 - MOTOR VEHICLE USE ALONG PROW
 - PROW TEMPORARY CLOSURE
 - PROW PERMANENT DIVERSION
 - PROW TEMPORARY DIVERSION
- ALTERATIONS (ID) TEMPORARY ALTERATIONS TO STREETS
- MVProW (ID) PUBLIC RIGHTS OF WAY USE OF MOTOR VEHICLES
- TCPRoW (ID) PUBLIC RIGHTS OF WAY TEMPORARY CLOSURE
- DPRoW (ID) PUBLIC RIGHTS OF WAY TEMPORARY DIVERSION

- ABBREVIATIONS**
- WRP WATER RECYCLING PLANT
 - WSW WATER SUPPLY WORKS
 - WTW WASTEWATER TREATMENT WORKS

DATE	ORIG	CHKD	REVD	APPR	REV	STS	REASON FOR ISSUE
19/05/26	NS	AC	AC	KW	P01	A3	Authorised & Accepted - Definition

THIS DRAWING IS ISSUED BY SOUTHERN WATER SUBJECT TO THE CONDITIONS THAT IT IS NOT COPIED EITHER IN WHOLE OR IN PART OR DISCLOSED TO THIRD PARTIES UNLESS PRIOR WRITTEN AUTHORISATION IS GIVEN BY SOUTHERN WATER. PREVIOUS VERSIONS OF THIS DRAWING SHOULD BE STAMPED SUPERSEDED OR DESTROYED. DO NOT SCALE THIS DRAWING - IF IN DOUBT ASK.

Southern House
Yeoman Road
Worthing
West Sussex
BN13 3NX
telephone (01903) 264444
fax (01903) 691435

PROJECT TITLE
HAMPSHIRE WATER TRANSFER AND WATER RECYCLING PROJECT

DRAWING TITLE
ACCESS & PUBLIC RIGHTS OF WAY PLAN SHEET 31 APFP REGULATION 5(2)(K)

SITE UNIT MEMORIC	SITE UNIT NO.	MASTER SIZE
PRN	710166	A3
S.W. DRAWING NO.	710166-SWS-XX-XX-DR-Z-08231	REVISION
		P01

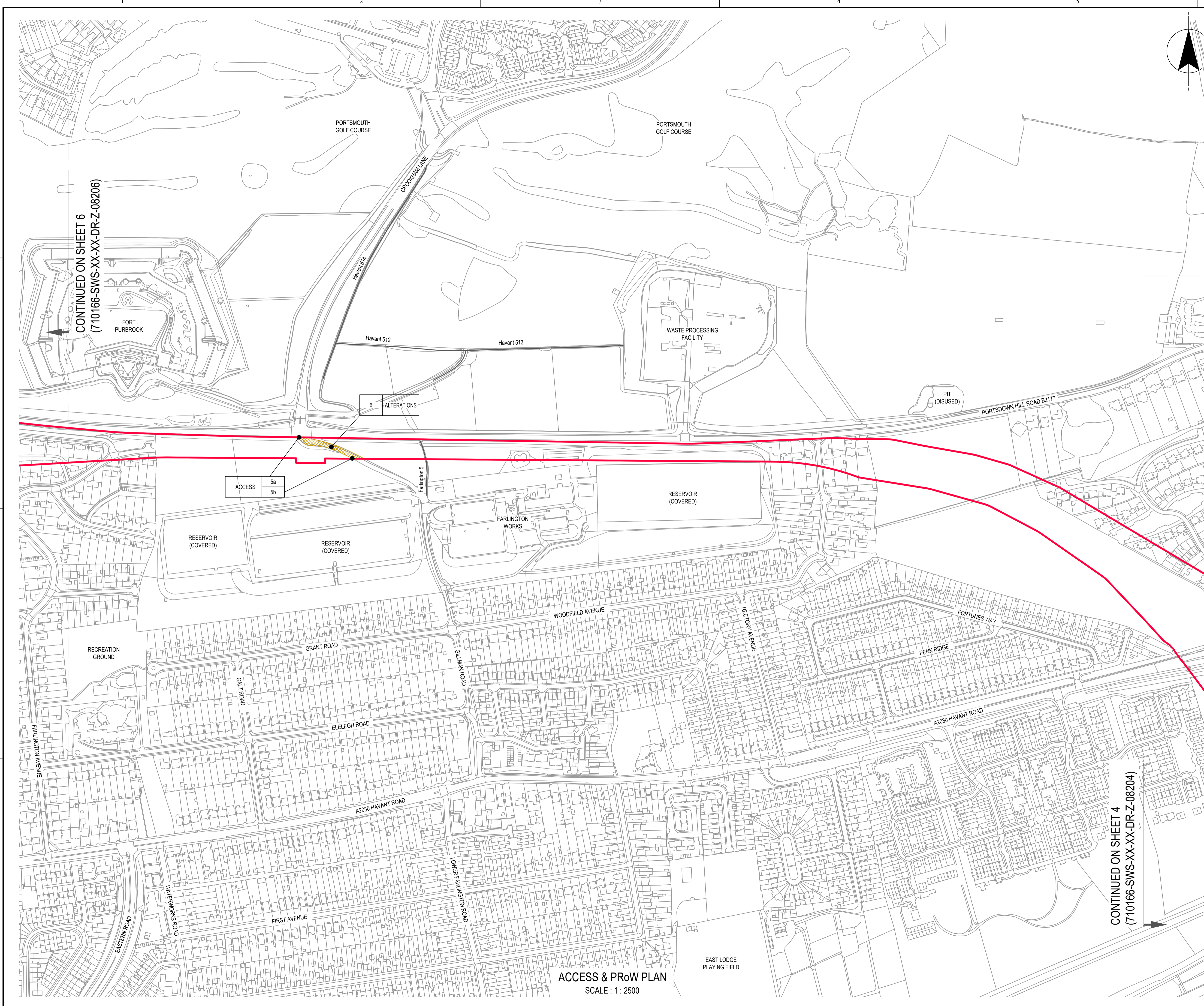

CONTINUED ON SHEET 6
(710166-SWS-XX-XX-DR-Z-08206)

CONTINUED ON SHEET 4
(710166-SWS-XX-XX-DR-Z-08204)

ACCESS & ProW PLAN
SCALE : 1 : 2500

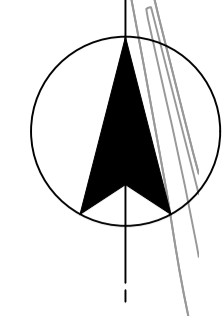

SITE LOCATION
SCALE 1 : 250,000

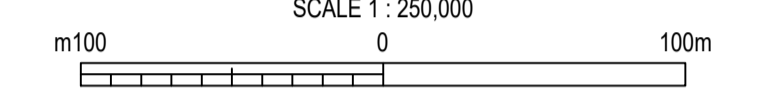

NOTES
1. THE ACCESS AND PUBLIC RIGHTS OF WAY PLANS SHOULD BE READ IN CONJUNCTION WITH THE PROVISIONS OF THE DEVELOPMENT CONSENT ORDER.

REFERENCES
710166-SWS-XX-XX-DR-Z-08200 KEY PLAN - ACCESS & PUBLIC RIGHTS OF WAY
APFP REGULATION 5(2)(K)

LEGEND

	ORDER LIMITS
	ALTERATIONS TO STREETS
	EXISTING PROW BRIDLEWAY
	EXISTING PROW FOOTPATH
	EXISTING PROW NOT DIRECTLY AFFECTED
	MOTOR VEHICLE USE ALONG PROW
	PROW PERMANENT CLOSURE
	PROW TEMPORARY CLOSURE
	PROW PERMANENT DIVERSION
	PROW TEMPORARY DIVERSION

ALTERATIONS (ID)	TEMPORARY ALTERATIONS TO STREETS	PALTERATIONS (ID)	PERMANENT ALTERATIONS TO STREETS
ACCESS (ID)	TEMPORARY CONSTRUCTION ACCESS	P-ACCESS (ID)	PERMANENT ACCESS
MVProW (ID)	PUBLIC RIGHTS OF WAY USE OF MOTOR VEHICLES	PCProW (ID)	PUBLIC RIGHTS OF WAY PERMANENT CLOSURE
TCProW (ID)	PUBLIC RIGHTS OF WAY TEMPORARY CLOSURE	PDProW (ID)	PUBLIC RIGHTS OF WAY PERMANENT DIVERSION
DProW (ID)	PUBLIC RIGHTS OF WAY TEMPORARY DIVERSION		

ABBREVIATIONS

WRP	WATER RECYCLING PLANT
WSW	WATER SUPPLY WORKS
WTW	WASTEWATER TREATMENT WORKS

SCALE 1 : 2,500

19/05/26	NS	AC	AC	KW	P01	A3	Authorised & Accepted - Definition
DATE	ORIG	CHKD	REVD	APPR	REV	STS	REASON FOR ISSUE

THIS DRAWING IS ISSUED BY SOUTHERN WATER SUBJECT TO THE CONDITIONS THAT IT IS NOT COPIED EITHER IN WHOLE OR IN PART OR DISCLOSED TO THIRD PARTIES UNLESS PRIOR WRITTEN AUTHORISATION IS GIVEN BY SOUTHERN WATER. PREVIOUS VERSIONS OF THIS DRAWING SHOULD BE STAMPED SUPERSEDED OR DESTROYED. DO NOT SCALE THIS DRAWING - IF IN DOUBT ASK

Southern House
Yeoman Road
Worthing
West Sussex
BN13 3NX
telephone (01903) 264444
fax (01903) 691435

PROJECT TITLE
HAMPSHIRE WATER TRANSFER AND WATER RECYCLING PROJECT

DRAWING TITLE
ACCESS & PUBLIC RIGHTS OF WAY PLAN SHEET 5 APFP REGULATION 5(2)(K)

SITE UNIT MNEMONIC	SITE UNIT NO.	MASTER SIZE
PRN	SCALE	STATUS
S.W. DRAWING NO.	REVISION	

710166 1:2500 A3
710166-SWS-XX-XX-DR-Z-08205 P01

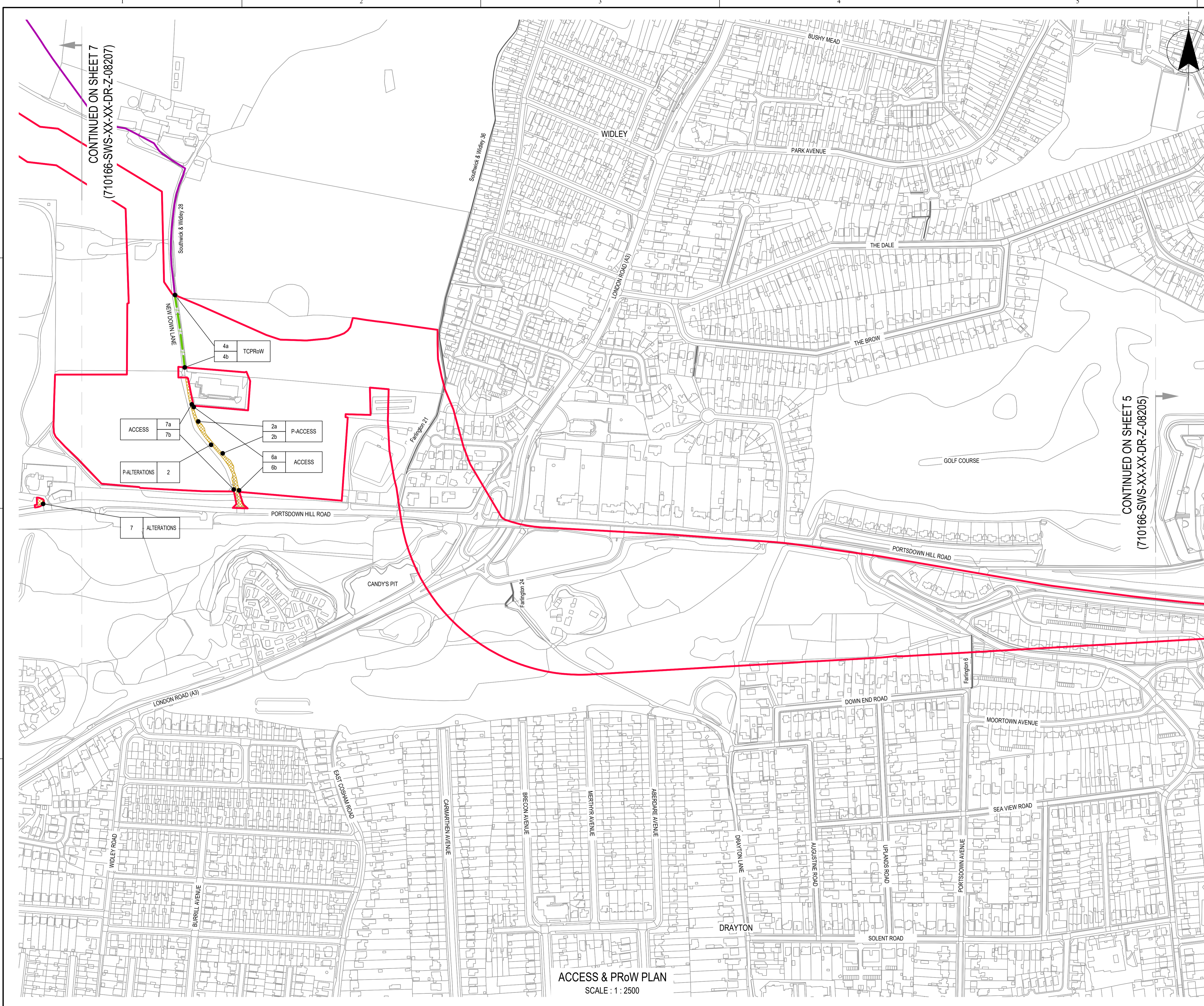

CONTINUED ON SHEET 7
(710166-SWS-XX-XX-DR-Z-08207)

CONTINUED ON SHEET 5
(710166-SWS-XX-XX-DR-Z-08205)

ACCESS & PrOw PLAN
SCALE : 1 : 2500



SITE LOCATION
SCALE 1 : 250,000

NOTES
1. THE ACCESS AND PUBLIC RIGHTS OF WAY PLANS SHOULD BE READ IN CONJUNCTION WITH THE PROVISIONS OF THE DEVELOPMENT CONSENT ORDER.

REFERENCES
710166-SWS-XX-XX-DR-Z-08200 KEY PLAN - ACCESS & PUBLIC RIGHTS OF WAY APFP REGULATION 5(2)(K)

LEGEND

[Red line]	ORDER LIMITS
[Yellow dashed line]	ALTERATIONS TO STREETS
[Green dashed line]	EXISTING PrOw BRIDLEWAY
[Purple dashed line]	EXISTING PrOw FOOTPATH
[Blue dashed line]	EXISTING PrOw NOT DIRECTLY AFFECTED
[Blue dashed line with X]	MOTOR VEHICLE USE ALONG PrOw
[Red dashed line with X]	PrOw PERMANENT CLOSURE
[Green dashed line with X]	PrOw TEMPORARY CLOSURE
[Blue dashed line with X]	PrOw PERMANENT DIVERSION
[Purple dashed line with X]	PrOw TEMPORARY DIVERSION

ALTERATIONS (ID)	TEMPORARY ALTERATIONS TO STREETS	P-ALTERATIONS (ID)	PERMANENT ALTERATIONS TO STREETS
ACCESS (ID)	TEMPORARY CONSTRUCTION ACCESS	P-ACCESS (ID)	PERMANENT ACCESS
MVPrOw (ID)	PUBLIC RIGHTS OF WAY USE OF MOTOR VEHICLES	PCPrOw (ID)	PUBLIC RIGHTS OF WAY PERMANENT CLOSURE
TCPrOw (ID)	PUBLIC RIGHTS OF WAY TEMPORARY CLOSURE	PDPPrOw (ID)	PUBLIC RIGHTS OF WAY PERMANENT DIVERSION
DPrOw (ID)	PUBLIC RIGHTS OF WAY TEMPORARY DIVERSION		

ABBREVIATIONS

WRP	WATER RECYCLING PLANT
WSW	WATER SUPPLY WORKS
WTW	WASTEWATER TREATMENT WORKS

SCALE 1 : 2,500

19/05/26	NS	AC	AC	KW	P01	A3	Authorised & Accepted - Definition
DATE	ORIG	CHKD	REVD	APPR	REV	STS	REASON FOR ISSUE

THIS DRAWING IS ISSUED BY SOUTHERN WATER SUBJECT TO THE CONDITIONS THAT IT IS NOT COPIED EITHER IN WHOLE OR IN PART OR DISCLOSED TO THIRD PARTIES UNLESS PRIOR WRITTEN AUTHORISATION IS GIVEN BY SOUTHERN WATER. PREVIOUS VERSIONS OF THIS DRAWING SHOULD BE STAMPED SUPERSEDED OR DESTROYED. DO NOT SCALE THIS DRAWING - IF IN DOUBT ASK

from Southern Water

Southern House
Yeoman Road
Worthing
West Sussex
BN13 3NX
telephone (01903) 264444
fax (01903) 691435

PROJECT TITLE
HAMPSHIRE WATER TRANSFER AND WATER RECYCLING PROJECT

DRAWING TITLE
ACCESS & PUBLIC RIGHTS OF WAY PLAN SHEET 6 APFP REGULATION 5(2)(K)

SITE UNIT MNEMONIC	SITE UNIT NO.	MASTER SIZE
PRN	SCALE	STATUS
S.W. DRAWING NO.	REVISION	

710166 1:2500 A3
710166-SWS-XX-XX-DR-Z-08206 P01

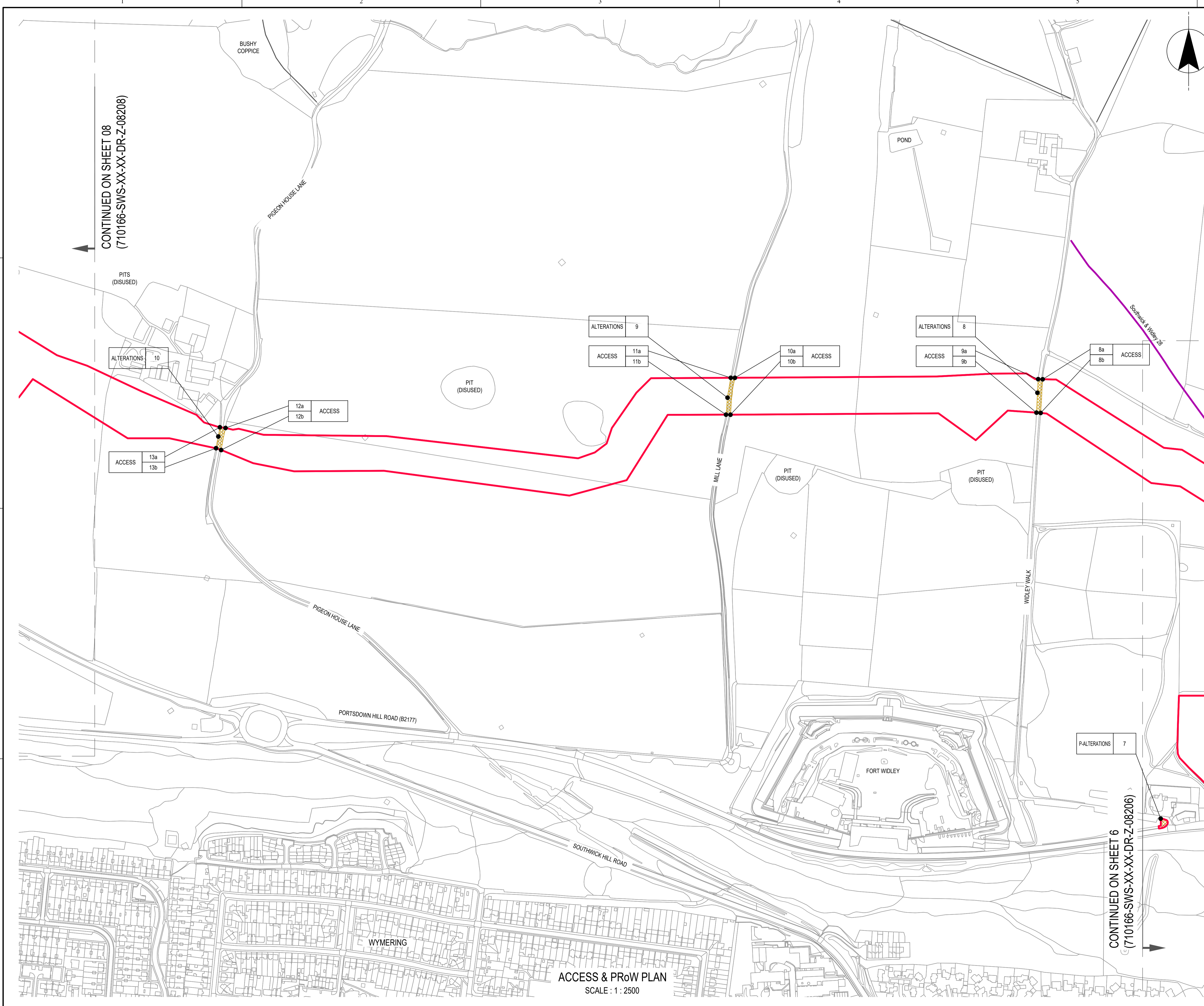

CONTINUED ON SHEET 08
(710166-SWS-XX-XX-DR-Z-08208)

CONTINUED ON SHEET 6
(710166-SWS-XX-XX-DR-Z-08206)

ACCESS & ProW PLAN
SCALE : 1 : 2500



SITE LOCATION

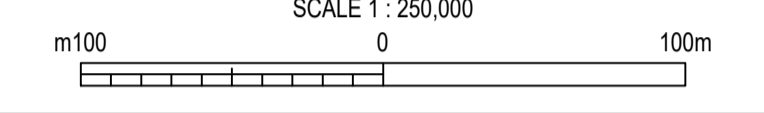

NOTES
1. THE ACCESS AND PUBLIC RIGHTS OF WAY PLANS SHOULD BE READ IN CONJUNCTION WITH THE PROVISIONS OF THE DEVELOPMENT CONSENT ORDER.

REFERENCES
710166-SWS-XX-XX-DR-Z-08200 KEY PLAN - ACCESS & PUBLIC RIGHTS OF WAY APFP REGULATION 5(2)(K)

LEGEND

[Red line]	ORDER LIMITS
[Yellow dashed line]	ALTERATIONS TO STREETS
[Green dashed line]	EXISTING ProW BRIDLEWAY
[Blue dashed line]	EXISTING ProW FOOTPATH
[Black dashed line]	EXISTING ProW NOT DIRECTLY AFFECTED
[Blue dashed line with 'X']	MOTOR VEHICLE USE ALONG ProW
[Red dashed line]	ProW PERMANENT CLOSURE
[Green dashed line]	ProW TEMPORARY CLOSURE
[Blue dashed line]	ProW PERMANENT DIVERSION
[Red dashed line]	ProW TEMPORARY DIVERSION

ALTERATIONS (ID)	TEMPORARY ALTERATIONS TO STREETS	ALTERATIONS (ID)	PERMANENT ALTERATIONS TO STREETS
ACCESS (ID)	TEMPORARY CONSTRUCTION ACCESS	P-ACCESS (ID)	PERMANENT ACCESS
MVProW (ID)	PUBLIC RIGHTS OF WAY USE OF MOTOR VEHICLES	PCProW (ID)	PUBLIC RIGHTS OF WAY PERMANENT CLOSURE
TCProW (ID)	PUBLIC RIGHTS OF WAY TEMPORARY CLOSURE	PDProW (ID)	PUBLIC RIGHTS OF WAY PERMANENT DIVERSION
DProW (ID)	PUBLIC RIGHTS OF WAY TEMPORARY DIVERSION		

ABBREVIATIONS

WRP	WATER RECYCLING PLANT
WSW	WATER SUPPLY WORKS
WTW	WASTEWATER TREATMENT WORKS

SCALE 1 : 2,500

19/05/26	NS	AC	AC	KW	P01	A3	Authorised & Accepted - Definition
DATE	ORIG	CHKD	REVD	APPR	REV	STS	REASON FOR ISSUE

THIS DRAWING IS ISSUED BY SOUTHERN WATER SUBJECT TO THE CONDITIONS THAT IT IS NOT COPIED EITHER IN WHOLE OR IN PART OR DISCLOSED TO THIRD PARTIES UNLESS PRIOR WRITTEN AUTHORISATION IS GIVEN BY SOUTHERN WATER. PREVIOUS VERSIONS OF THIS DRAWING SHOULD BE STAMPED SUPERSEDED OR DESTROYED. DO NOT SCALE THIS DRAWING - IF IN DOUBT ASK

Southern House
Yeoman Road
Worthing
West Sussex
BN13 3NX
telephone (01903) 264444
fax (01903) 691435

PROJECT TITLE
HAMPSHIRE WATER TRANSFER AND WATER RECYCLING PROJECT

DRAWING TITLE
ACCESS & PUBLIC RIGHTS OF WAY PLAN
SHEET 7
APFP REGULATION 5(2)(K)

SITE UNIT MNEMONIC	SITE UNIT NO.	MASTER SIZE	A1
PRN	710166	SCALE	1:2500
S.W. DRAWING NO.	710166-SWS-XX-XX-DR-Z-08207	REVISION	P01

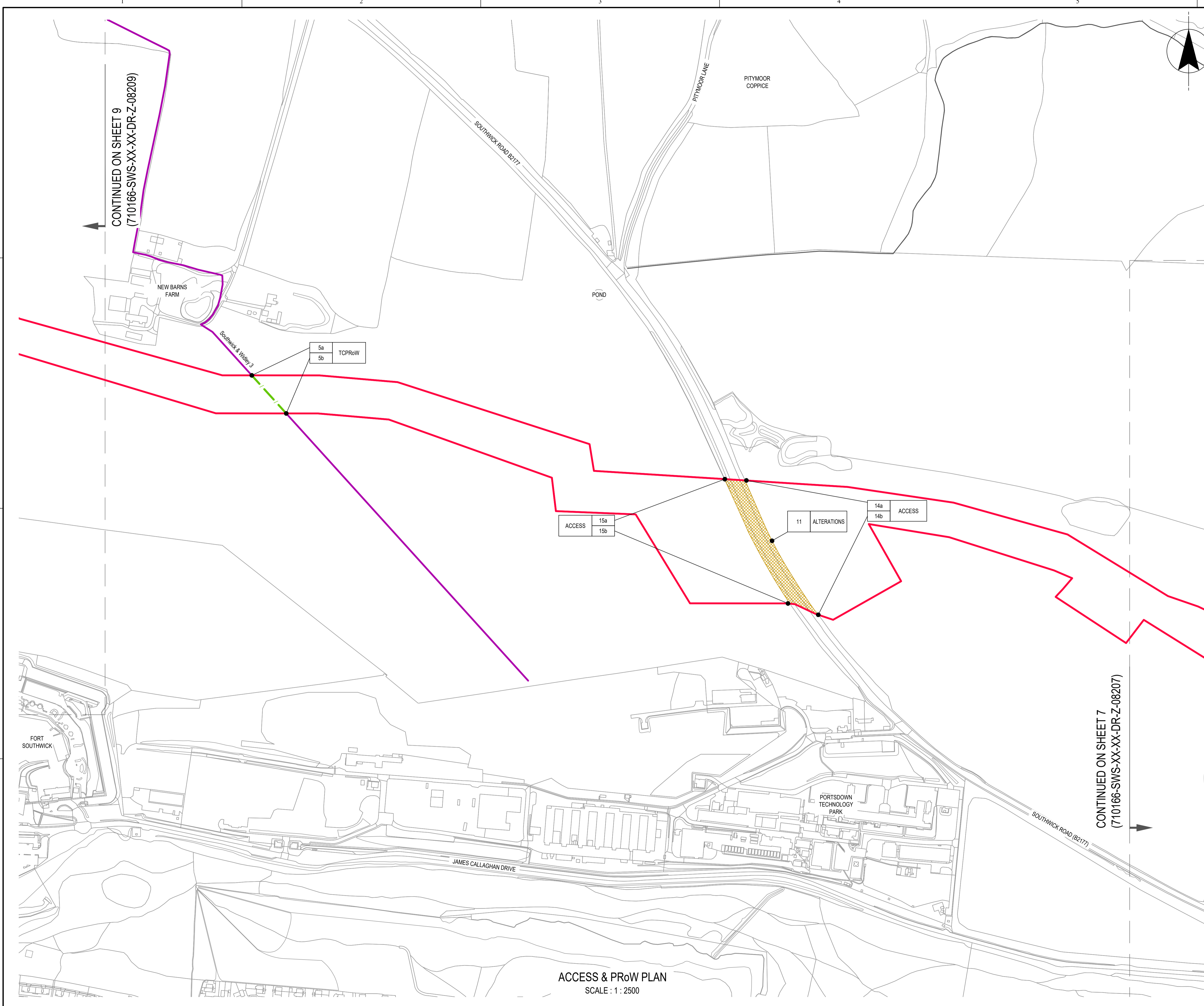

SITE LOCATION

SCALE 1 : 250,000
m100 0 100m

NOTES

1. THE ACCESS AND PUBLIC RIGHTS OF WAY PLANS SHOULD BE READ IN CONJUNCTION WITH THE PROVISIONS OF THE DEVELOPMENT CONSENT ORDER.

REFERENCES

710166-SWS-XX-XX-DR-Z-08200 KEY PLAN - ACCESS & PUBLIC RIGHTS OF WAY
APFP REGULATION 5(2)(K)

LEGEND

	ORDER LIMITS
	ALTERATIONS TO STREETS
	EXISTING PRoW BRIDLEWAY
	EXISTING PRoW FOOTPATH
	EXISTING PRoW NOT DIRECTLY AFFECTED
	MOTOR VEHICLE USE ALONG PROW
	PROW PERMANENT CLOSURE
	PROW TEMPORARY CLOSURE
	PROW PERMANENT DIVERSION
	PROW TEMPORARY DIVERSION

ALTERATIONS (ID)	TEMPORARY ALTERATIONS TO STREETS	ALTERATIONS (ID)	PERMANENT ALTERATIONS TO STREETS
ACCESS (ID)	TEMPORARY CONSTRUCTION ACCESS	P-ACCESS (ID)	PERMANENT ACCESS
MVProW (ID)	PUBLIC RIGHTS OF WAY USE OF MOTOR VEHICLES	PCProW (ID)	PUBLIC RIGHTS OF WAY PERMANENT CLOSURE
TCProW (ID)	PUBLIC RIGHTS OF WAY TEMPORARY CLOSURE	PDProW (ID)	PUBLIC RIGHTS OF WAY PERMANENT DIVERSION
DProW (ID)	PUBLIC RIGHTS OF WAY TEMPORARY DIVERSION		

ABBREVIATIONS

WRP	WATER RECYCLING PLANT
WSW	WATER SUPPLY WORKS
WTW	WASTEWATER TREATMENT WORKS
SCALE 1 : 2,500	
m100 0 100m	

19/05/26	NS	AC	AC	KW	P01	A3	Authorised & Accepted - Definition
DATE	ORIG	CHKD	REVD	APPR	REV	STS	REASON FOR ISSUE

THIS DRAWING IS ISSUED BY SOUTHERN WATER SUBJECT TO THE CONDITIONS THAT IT IS NOT COPIED EITHER IN WHOLE OR IN PART OR DISCLOSED TO THIRD PARTIES UNLESS PRIOR WRITTEN AUTHORISATION IS GIVEN BY SOUTHERN WATER. PREVIOUS VERSIONS OF THIS DRAWING SHOULD BE STAMPED SUPERSEDED OR DESTROYED. DO NOT SCALE THIS DRAWING - IF IN DOUBT ASK

PROJECT TITLE
HAMPSHIRE WATER TRANSFER AND WATER RECYCLING PROJECT

DRAWING TITLE
ACCESS & PUBLIC RIGHTS OF WAY PLAN SHEET 8 APFP REGULATION 5(2)(K)

SITE UNIT MNEMONIC	SITE UNIT NO.	MASTER SIZE	A1
PRN 710166	SCALE 1:2500	STATUS	A3
S.W. DRAWING NO.	710166-SWS-XX-XX-DR-Z-08208	REVISION	P01

ACCESS & ProW PLAN
SCALE : 1 : 2500

CONTINUED ON SHEET 7
(710166-SWS-XX-XX-DR-Z-08207)

CONTINUED ON SHEET 9
(710166-SWS-XX-XX-DR-Z-08209)

Based upon Ordnance Survey Digital Data with the permission OF the controller OF H.M.S.O. Crown copyright Southern Water Services Limited 1000019426 (OS Data For This Set Of Drawings Extracted 2025)

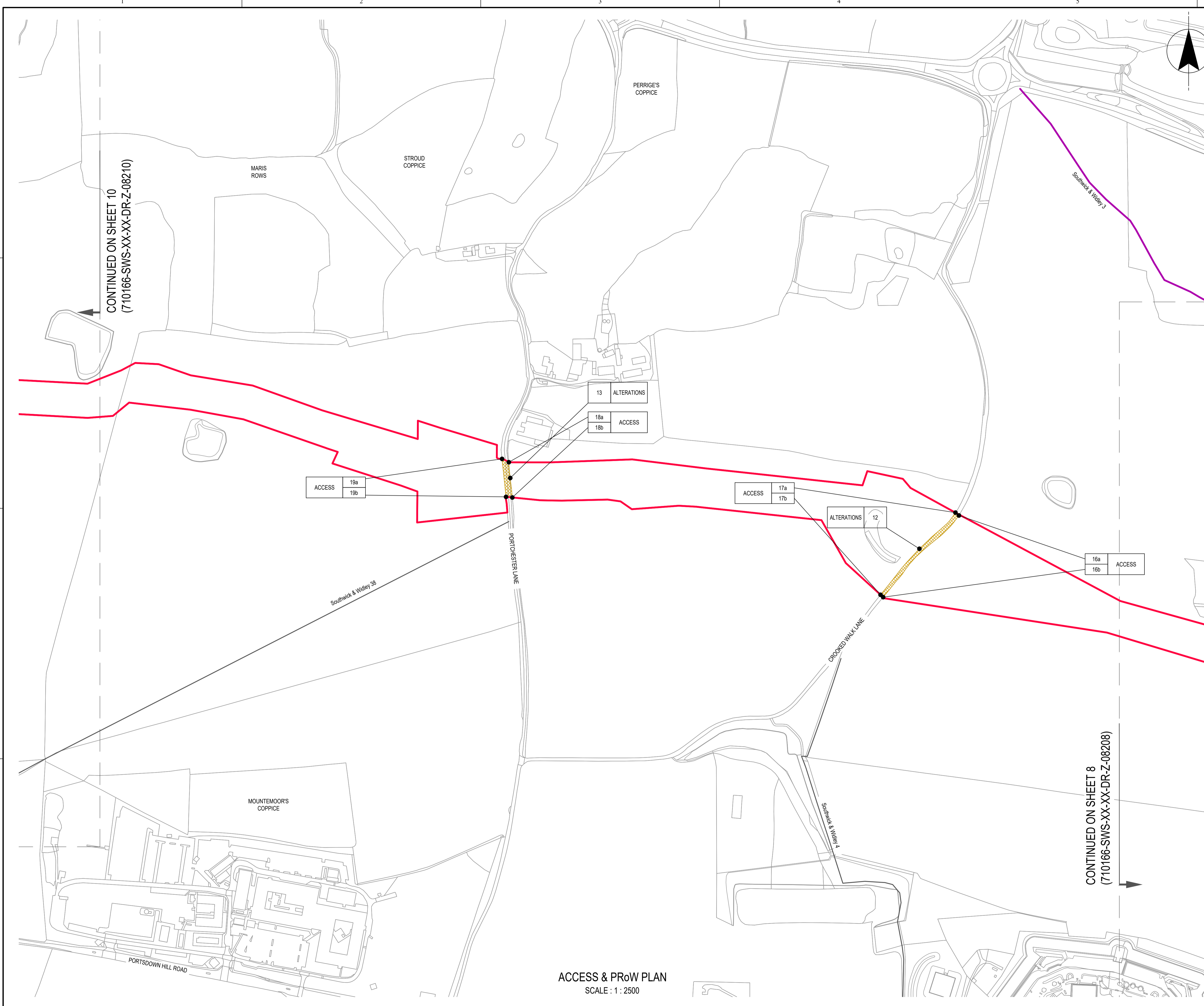

CONTINUED ON SHEET 10
(710166-SWS-XX-XX-DR-Z-08210)

CONTINUED ON SHEET 8
(710166-SWS-XX-XX-DR-Z-08208)

ACCESS & PROW PLAN
SCALE : 1 : 2500



SITE LOCATION

SCALE 1 : 250,000
m100 0 100m

NOTES
1. THE ACCESS AND PUBLIC RIGHTS OF WAY PLANS SHOULD BE READ IN CONJUNCTION WITH THE PROVISIONS OF THE DEVELOPMENT CONSENT ORDER.

REFERENCES
710166-SWS-XX-XX-DR-Z-08200 KEY PLAN - ACCESS & PUBLIC RIGHTS OF WAY APFP REGULATION 5(2)(K)

LEGEND

	ORDER LIMITS
	ALTERATIONS TO STREETS
	EXISTING PROW BRIDLEWAY
	EXISTING PROW FOOTPATH
	EXISTING PROW NOT DIRECTLY AFFECTED
	MOTOR VEHICLE USE ALONG PROW
	PROW PERMANENT CLOSURE
	PROW TEMPORARY CLOSURE
	PROW PERMANENT DIVERSION
	PROW TEMPORARY DIVERSION

ALTERATIONS (ID)	TEMPORARY ALTERATIONS TO STREETS	ALTERATIONS (ID)	PERMANENT ALTERATIONS TO STREETS
ACCESS (ID)	TEMPORARY CONSTRUCTION ACCESS	P-ACCESS (ID)	PERMANENT ACCESS
MVPROW (ID)	PUBLIC RIGHTS OF WAY USE OF MOTOR VEHICLES	PCPROW (ID)	PUBLIC RIGHTS OF WAY PERMANENT CLOSURE
TCPROW (ID)	PUBLIC RIGHTS OF WAY TEMPORARY CLOSURE	PDCPROW (ID)	PUBLIC RIGHTS OF WAY PERMANENT DIVERSION
DPROW (ID)	PUBLIC RIGHTS OF WAY TEMPORARY DIVERSION		

ABBREVIATIONS

WRP	WATER RECYCLING PLANT
WSW	WATER SUPPLY WORKS
WTW	WASTEWATER TREATMENT WORKS
SCALE 1 : 2,500	
m100 0 100m	

19/05/26	NS	AC	AC	KW	P01	A3	Authorised & Accepted - Definition
DATE	ORIG	CHKD	REVD	APPR	REV	STS	REASON FOR ISSUE

THIS DRAWING IS ISSUED BY SOUTHERN WATER SUBJECT TO THE CONDITIONS THAT IT IS NOT COPIED EITHER IN WHOLE OR IN PART OR DISCLOSED TO THIRD PARTIES UNLESS PRIOR WRITTEN AUTHORISATION IS GIVEN BY SOUTHERN WATER. PREVIOUS VERSIONS OF THIS DRAWING SHOULD BE STAMPED SUPERSEDED OR DESTROYED. DO NOT SCALE THIS DRAWING - IF IN DOUBT ASK.

Southern House
Yeoman Road
Worthing
West Sussex
BN13 3NX
telephone (01903) 264444
fax (01903) 691435

PROJECT TITLE
HAMPSHIRE WATER TRANSFER AND WATER RECYCLING PROJECT

DRAWING TITLE
ACCESS & PUBLIC RIGHTS OF WAY PLAN
SHEET 9
APFP REGULATION 5(2)(K)

SITE UNIT MNEMONIC	SITE UNIT NO.	MASTER SIZE	A1
PRN	SCALE	STATUS	A3
S.W. DRAWING NO.	710166	1:2500	
			REVISION
			P01

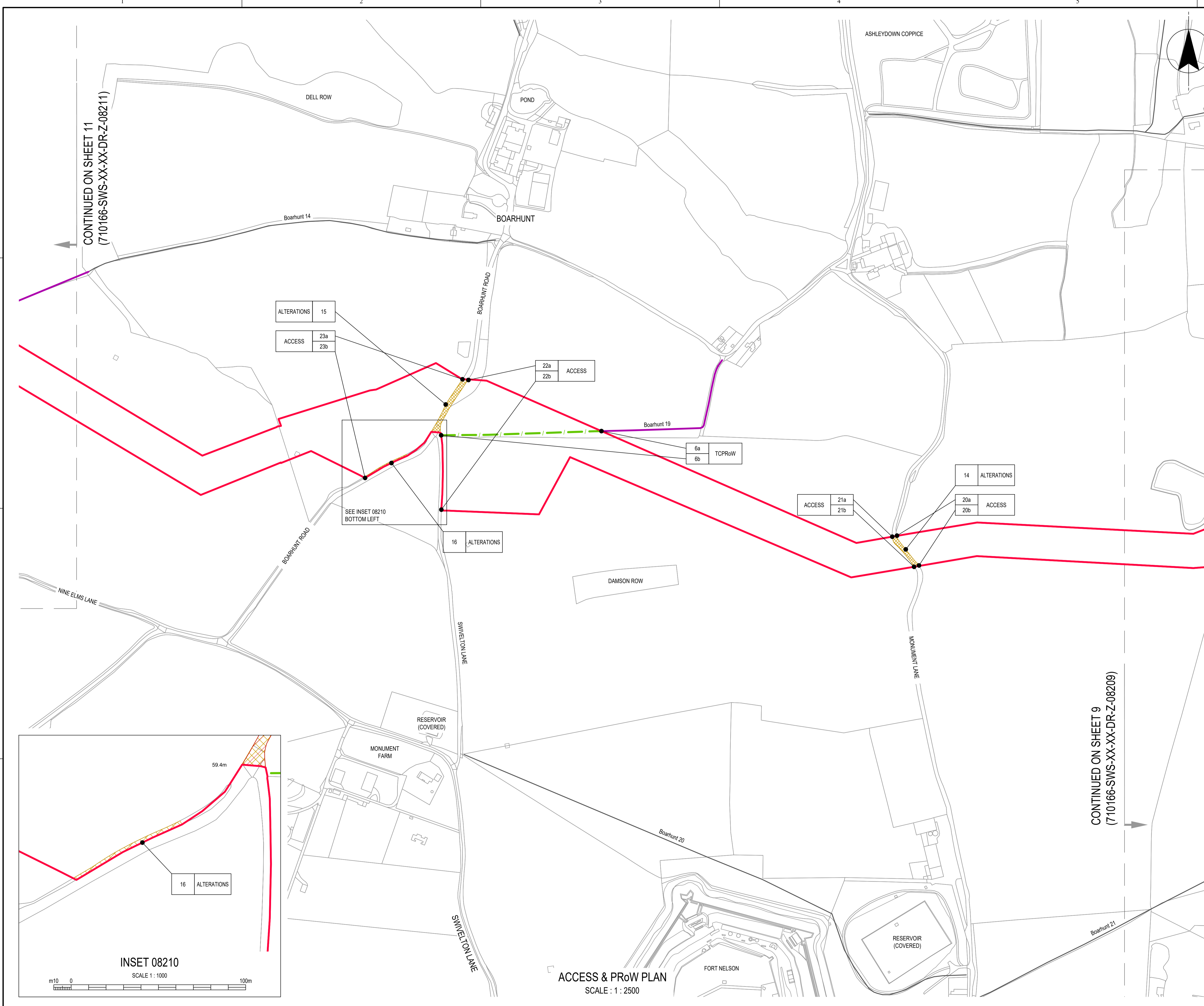

SITE LOCATION
SCALE 1 : 250,000

NOTES
1. THE ACCESS AND PUBLIC RIGHTS OF WAY PLANS SHOULD BE READ IN CONJUNCTION WITH THE PROVISIONS OF THE DEVELOPMENT CONSENT ORDER.

REFERENCES
710166-SWS-XX-XX-DR-Z-08200 KEY PLAN - ACCESS & PUBLIC RIGHTS OF WAY APFP REGULATION 5(2)(K)

- LEGEND**
- ORDER LIMITS
 - ALTERATIONS TO STREETS
 - EXISTING PROW BRIDLEWAY
 - EXISTING PROW FOOTPATH
 - EXISTING PROW NOT DIRECTLY AFFECTED
 - MOTOR VEHICLE USE ALONG PROW
 - PROW PERMANENT CLOSURE
 - PROW TEMPORARY CLOSURE
 - PROW PERMANENT DIVERSION
 - PROW TEMPORARY DIVERSION

ALTERATIONS (ID)	TEMPORARY ALTERATIONS TO STREETS	ALTERATIONS (ID)	PERMANENT ALTERATIONS TO STREETS
ACCESS (ID)	TEMPORARY CONSTRUCTION ACCESS	P-ACCESS (ID)	PERMANENT ACCESS
MVPROW (ID)	PUBLIC RIGHTS OF WAY USE OF MOTOR VEHICLES	PCPROW (ID)	PUBLIC RIGHTS OF WAY PERMANENT CLOSURE
TCPROW (ID)	PUBLIC RIGHTS OF WAY TEMPORARY CLOSURE	PDPROW (ID)	PUBLIC RIGHTS OF WAY PERMANENT DIVERSION
DPROW (ID)	PUBLIC RIGHTS OF WAY TEMPORARY DIVERSION		

ABBREVIATIONS

WRP	WATER RECYCLING PLANT
WSW	WATER SUPPLY WORKS
WTW	WASTEWATER TREATMENT WORKS

SCALE 1 : 2,500

19/05/26	NS	AC	AC	KW	P01	A3	Authorised & Accepted - Definition
DATE	ORIG	CHKD	REVD	APPR	REV	STS	REASON FOR ISSUE

THIS DRAWING IS ISSUED BY SOUTHERN WATER SUBJECT TO THE CONDITIONS THAT IT IS NOT COPIED EITHER IN WHOLE OR IN PART OR DISCLOSED TO THIRD PARTIES UNLESS PRIOR WRITTEN AUTHORISATION IS GIVEN BY SOUTHERN WATER. PREVIOUS VERSIONS OF THIS DRAWING SHOULD BE STAMPED SUPERSEDED OR DESTROYED. DO NOT SCALE THIS DRAWING - IF IN DOUBT ASK

Southern House
Yeoman Road
Worthing
West Sussex
BN13 3NX
telephone (01903) 264444
fax (01903) 691435

PROJECT TITLE
HAMPSHIRE WATER TRANSFER AND WATER RECYCLING PROJECT

DRAWING TITLE
ACCESS & PUBLIC RIGHTS OF WAY PLAN
SHEET 10
APFP REGULATION 5(2)(K)

SITE UNIT MNEMONIC	SITE UNIT NO.	MASTER SIZE	A1
PRN	710166	SCALE	1:2500
S.W. DRAWING NO.	710166-SWS-XX-XX-DR-Z-08210	STATUS	A3
		REVISION	P01

Based upon Ordnance Survey Digital Data with the permission OF the controller OF H.M.S.O. Crown copyright Southern Water Services Limited 1000019426 (OS Data For This Set Of Drawings Extracted 2025)

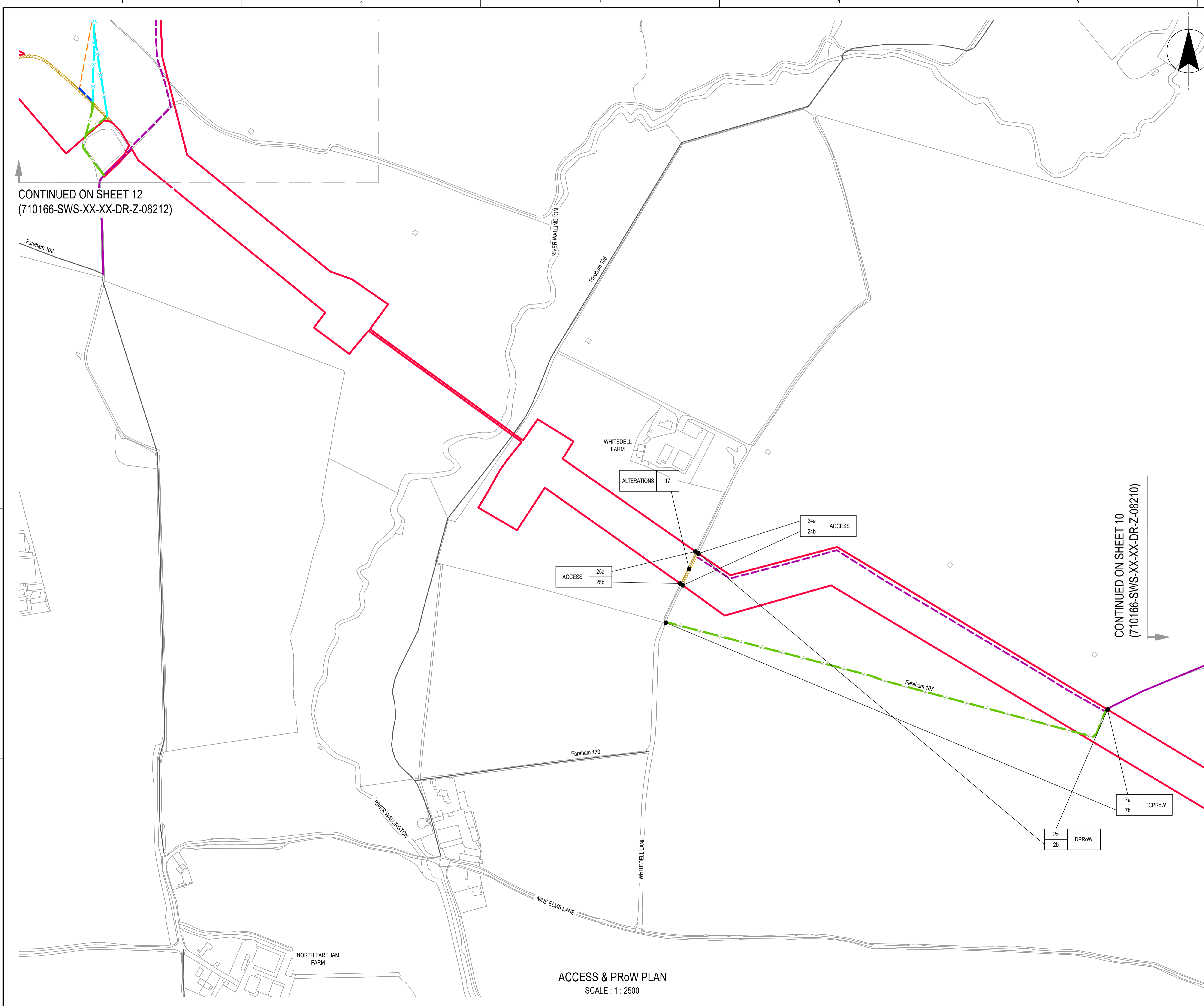

CONTINUED ON SHEET 12
(710166-SWS-XX-XX-DR-Z-08212)

CONTINUED ON SHEET 10
(710166-SWS-XX-XX-DR-Z-08210)

ACCESS & PRoW PLAN
SCALE : 1 : 2500



SITE LOCATION

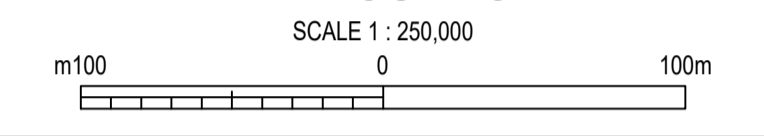

NOTES
1. THE ACCESS AND PUBLIC RIGHTS OF WAY PLANS SHOULD BE READ IN CONJUNCTION WITH THE PROVISIONS OF THE DEVELOPMENT CONSENT ORDER.

REFERENCES
710166-SWS-XX-XX-DR-Z-08200 KEY PLAN - ACCESS & PUBLIC RIGHTS OF WAY
APFP REGULATION 5(2)(K)

LEGEND

[Red solid line]	ORDER LIMITS
[Yellow dashed line]	ALTERATIONS TO STREETS
[Green dashed line]	EXISTING PRoW BRIDLEWAY
[Purple dashed line]	EXISTING PRoW FOOTPATH
[Blue dashed line]	EXISTING PRoW NOT DIRECTLY AFFECTED
[Red dashed line]	MOTOR VEHICLE USE ALONG PROW
[Green dashed line with X]	PRoW PERMANENT CLOSURE
[Blue dashed line with X]	PRoW TEMPORARY CLOSURE
[Red dashed line with X]	PRoW PERMANENT DIVERSION
[Blue dashed line with X]	PRoW TEMPORARY DIVERSION

ALTERATIONS (ID)	TEMPORARY ALTERATIONS TO STREETS	ALTERATIONS (ID)	PERMANENT ALTERATIONS TO STREETS
ACCESS (ID)	TEMPORARY CONSTRUCTION ACCESS	P-ACCESS (ID)	PERMANENT ACCESS
MVProW (ID)	PUBLIC RIGHTS OF WAY USE OF MOTOR VEHICLES	PCProW (ID)	PUBLIC RIGHTS OF WAY PERMANENT CLOSURE
TCProW (ID)	PUBLIC RIGHTS OF WAY TEMPORARY CLOSURE	PDProW (ID)	PUBLIC RIGHTS OF WAY PERMANENT DIVERSION
DProW (ID)	PUBLIC RIGHTS OF WAY TEMPORARY DIVERSION		

ABBREVIATIONS

WRP	WATER RECYCLING PLANT
WSW	WATER SUPPLY WORKS
WTW	WASTEWATER TREATMENT WORKS

SCALE 1 : 2,500

19/05/26	NS	AC	AC	KW	P01	A3	Authorised & Accepted - Definition
DATE	ORIG	CHKD	REVD	APPR	REV	STS	REASON FOR ISSUE

THIS DRAWING IS ISSUED BY SOUTHERN WATER SUBJECT TO THE CONDITIONS THAT IT IS NOT COPIED EITHER IN WHOLE OR IN PART OR DISCLOSED TO THIRD PARTIES UNLESS PRIOR WRITTEN AUTHORISATION IS GIVEN BY SOUTHERN WATER. PREVIOUS VERSIONS OF THIS DRAWING SHOULD BE STAMPED SUPERSEDED OR DESTROYED. DO NOT SCALE THIS DRAWING - IF IN DOUBT ASK.

Southern House
Yeoman Road
Worthing
West Sussex
BN13 3NX
telephone (01903) 264444
fax (01903) 691435

PROJECT TITLE
HAMPSHIRE WATER TRANSFER AND
WATER RECYCLING PROJECT

DRAWING TITLE
ACCESS & PUBLIC RIGHTS OF WAY PLAN
SHEET 11
APFP REGULATION 5(2)(K)

SITE UNIT MNEMONIC	SITE UNIT NO.	MASTER SIZE	A1
PRN 710166	SCALE 1:2500	STATUS	A3
S.W. DRAWING NO. 710166-SWS-XX-XX-DR-Z-08211	REVISION		P01

Based upon Ordnance Survey Digital Data with the permission OF the controller OF H.M.S.O. Crown copyright Southern Water Services Limited 1000019426 (OS Data For This Set Of Drawings Extracted 2025)